



**CITY OF CHILLIWACK  
NOTICE OF PUBLIC INFORMATION MEETING**

**Tuesday, December 5, 2023 at 6:30 pm**

**Council Chambers**

**8550 Young Road, Chilliwack BC V2P 8A4**

**[www.chilliwack.com](http://www.chilliwack.com)**

TAKE NOTICE that the Council of the City of Chilliwack will hold a Public Information Meeting, as noted above, on the following item:

**1. DEVELOPMENT VARIANCE PERMIT (DVP01376)**

**Location:** 44200 Progress Way

**Applicant:** Ted Feenstra

**Purpose:** To reduce the overall site landscaping requirement within the CD-12 (Comprehensive Development-12) Zone, to facilitate construction of an industrial development on the subject property, as shown on the map below.

**Location Map**

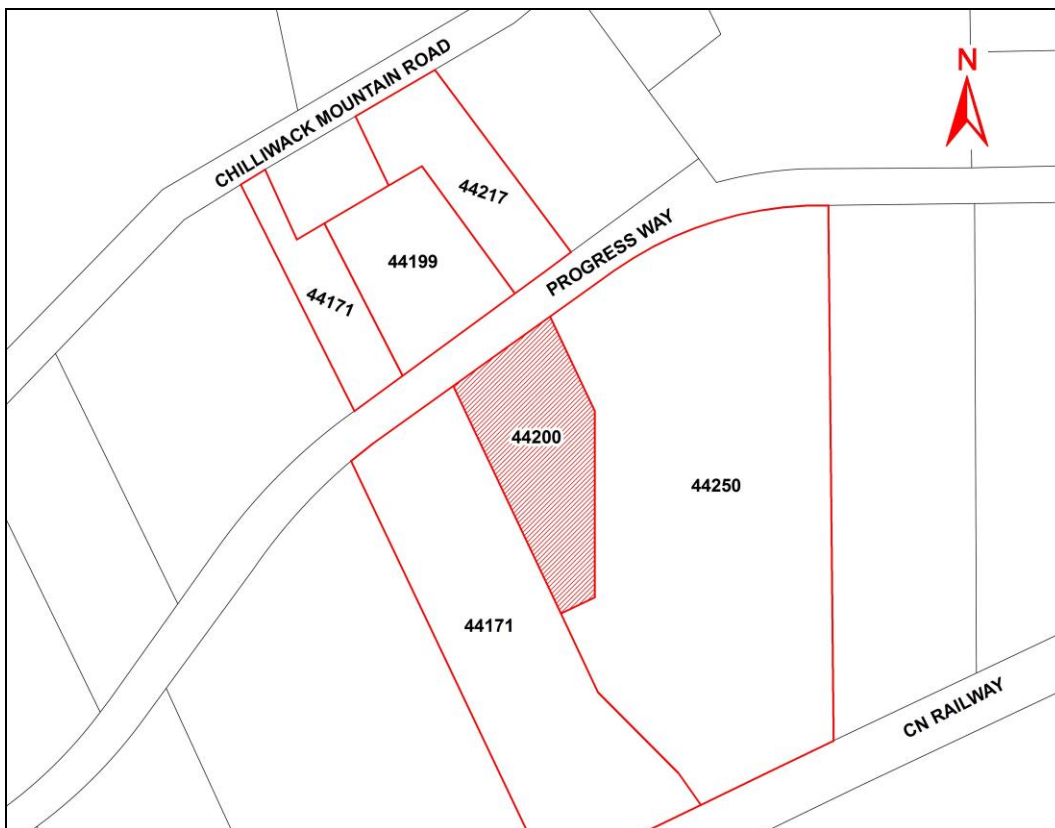

Please review the instructions below in regard to the participation options for the Public Information Meeting:

1. Written submissions, **including your full name and address**, to the Legislative Services Department at 8550 Young Road, Chilliwack, BC V2P 8A4 or by email to [clerks@chilliwack.com](mailto:clerks@chilliwack.com) **no later than 4:00 pm on Monday, December 4, 2023.**
2. Participate in person at the City of Chilliwack, Council Chambers, located at 8550 Young Road, Chilliwack, BC.

All submissions will be recorded and form part of the official record of the meeting. The Council meeting will be broadcast live on the City of Chilliwack website via the following link: [www.chilliwack.com/live](http://www.chilliwack.com/live) for viewing by the public.

This proposed permit will be provided via email upon request between the hours of 8:30 am and 4:30 pm, Monday through Friday, excluding holidays, from **Wednesday, November 22, 2023 to Tuesday, December 5, 2023**, both inclusive, by the Planning Department at **604-793-2906** or [planning@chilliwack.com](mailto:planning@chilliwack.com).

**Please note that no further information or submissions can be considered by Council after the conclusion of the Public Information Meeting.**

Jacqueline Morgan, CMC  
Corporate Officer